

# 9TH INTERNATIONAL STUDENT CONFERENCE ON LOCAL SAFETY AND SECURITY



University of Maribor

Faculty of  
Criminal Justice and Security



Erasmus+



Slovenian Research and Innovation Agency

## RURALITY & CRIME AND CRIME FROM INDIAN PERSPECTIVE

TANHA H. PATEL

# BRIEF INTRODUCTION

- Rurality refers to the way of life and socio-economic conditions prevalent in villages and low-density areas, shaped by geographic isolation, agricultural dependence, and closely knit community structures. It encompasses not only the physical setting but also social relations, cultural norms, and institutional arrangements that define rural existence.
- Indian rural society reflects a complex interplay of tradition and transition, where longstanding customs coexist with gradual modernization. Panchayati Raj institutions continue to play a vital role in local governance, although informal mechanisms of social control remain influential.
- understanding rurality in India is crucial for analyzing broader social issues, as it provides the foundation for examining patterns of inequality, development, and crime within the rural landscape.

# Rurality in Indian Context: (why it is important)

- Rurality refers to life in villages and low-density areas, forming a distinct socio-spatial setting. It is based on an agriculture-driven economy, with dependence on land and natural resources.
- Rural society is shaped by kinship ties, caste hierarchies, and traditional norms. It reflects a community-oriented lifestyle with strong informal social control.
- Governance operates through a mix of formal institutions and traditional systems like panchayats.
- In India, rurality is crucial as about 65% of the population resides in villages. It plays a central role in understanding poverty, inequality, and development challenges.
- Rurality influences unique patterns of crime and justice delivery, different from urban contexts. It is essential for policy-making, inclusive growth, and managing migration and urbanization.

# Research Questions

- How do crime patterns in rural areas differ from urban areas?
- What are the major types of crimes prevalent in rural India? How do caste, kinship, and traditions influence rural crime?
- What is the role of panchayats and informal systems in dispute resolution?
- How effective are police and legal institutions in rural regions?
- How can policy interventions improve rural law enforcement and justice delivery?

# Hypotheses

- H1: Socio-economic factors such as poverty, illiteracy, and unemployment significantly influence the nature and occurrence of crime in rural India.
- H2: Weak institutional access and reliance on informal systems lead to underreporting and differential justice outcomes in rural areas.

# SDG Linkage (Sustainable Development Goals)

- **SDG 1 (No Poverty):** Reducing economic causes of crime
- **SDG 5 (Gender Equality):** Addressing violence against women in rural areas
- **SDG 10 (Reduced Inequalities):** Tackling caste and social disparities
- **SDG 16 (Peace, Justice & Strong Institutions):** Ensuring access to justice and strengthening rural law enforcement

# Research Gaps

- Underreporting & Data Gaps: Official data (e.g., police records) fails to capture the true extent of crime due to social pressure and informal settlements.
- Neglect of Informal Justice Systems: Insufficient analysis of the role of panchayats and customary practices in shaping crime and justice outcomes.
- Lack of Intersectional Analysis: Existing studies often ignore how caste, gender, and economic status interact to influence rural crime.

# Limitations

- **Underreporting of Crime**
- **Limited Data Availability**
- **Access Constraints**
- **Social & Cultural Barriers**
- **Time & Resource Constraints**

# Comparative charts

**On X-axis:** Causes and on **Y-axis:** Level of Influence

- Poverty [REDACTED]
- Illiteracy [REDACTED]
- Unemployment [REDACTED]
- Caste System [REDACTED]
- Weak Policing [REDACTED]

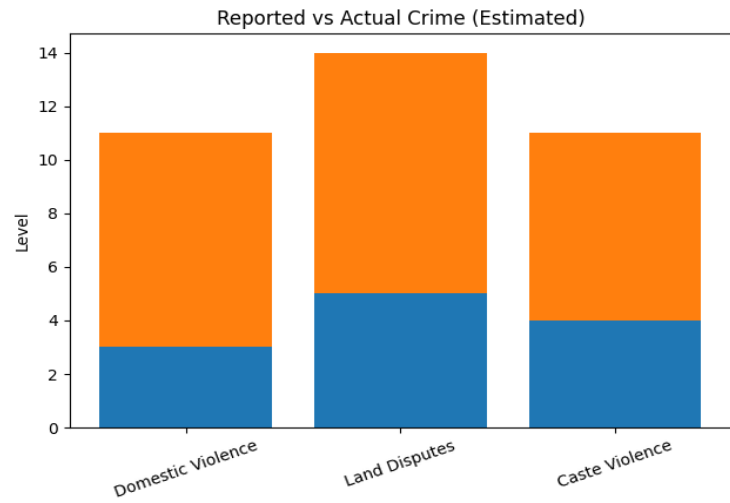
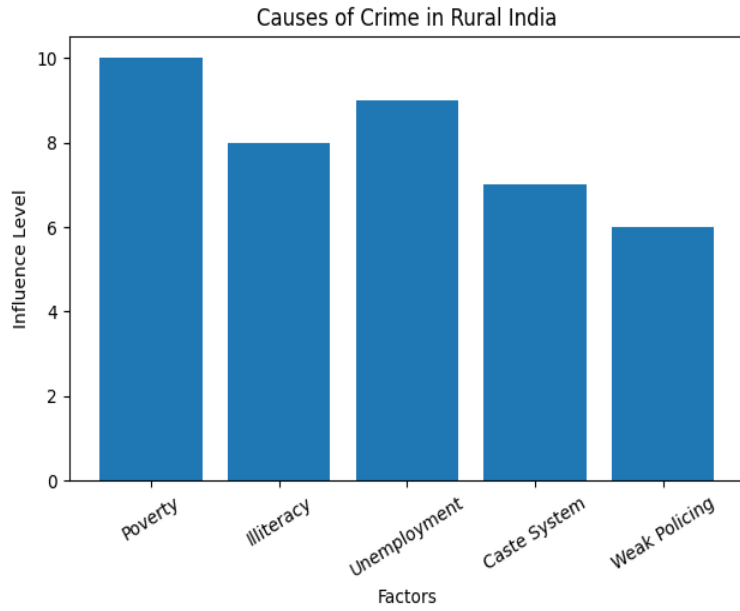

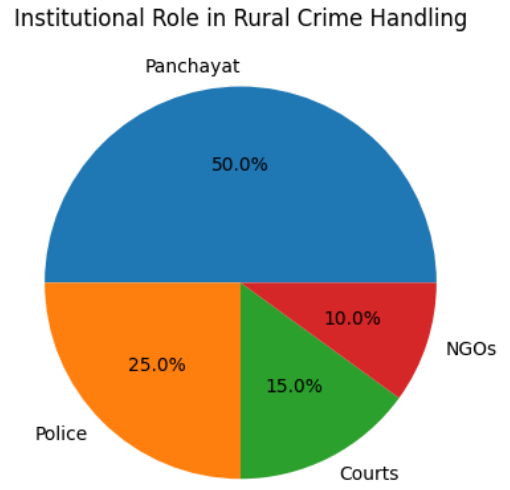
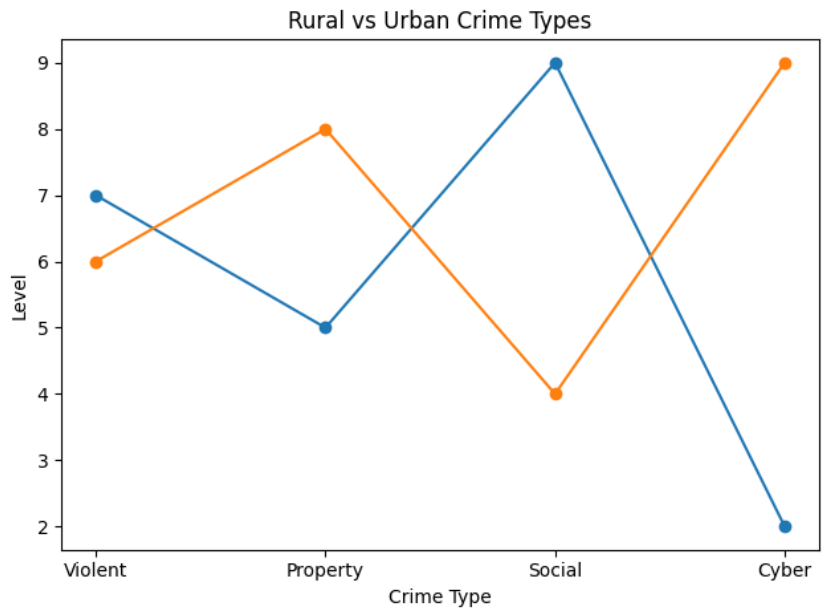

# Key Findings

- Rural crime is context-specific, shaped by caste, kinship, and local traditions
- Underreporting is widespread due to fear, stigma, and informal settlements
- Land disputes, caste violence, and domestic violence are dominant crime types
- Informal justice systems (panchayats) play a major role, sometimes overriding formal law
- Weak policing and limited institutional access reduce effective law enforcement

# Conclusion

- Rural crime in India is not merely a legal issue but a reflection of deep-rooted social, economic, and cultural structures. Unlike urban crime, it is often embedded within community relationships and influenced by caste hierarchies and traditional norms. Therefore, addressing rural crime requires a nuanced approach that integrates legal reforms with social awareness, institutional strengthening, and inclusive development strategies.
- Additionally, bridging the gap between formal and informal justice mechanisms is essential to ensure fairness and accountability. Strengthening rural governance and improving access to education and economic opportunities can significantly reduce crime drivers. Ultimately, a balanced approach combining legal enforcement with social transformation is crucial for sustainable rural development and justice.

# Suggestions / Recommendations

- Strengthen rural policing infrastructure and accessibility & Promote legal awareness and literacy programs in villages
- Ensure accountability of informal justice systems like panchayats and Introduce fast-track mechanisms for rural crime cases
- Empower women through education and economic opportunities
- Improve data collection and reporting mechanisms for accurate crime statistics
- Encourage community participation in crime prevention and awareness